

Note :-

1. BUILDING WILL BE DESIGNED (STRUCTURES) AS PER RELEVANT IS CODES FOR EARTH QUAKE RESISTANCE.
2. THE BUILDING IS ARTIFICIALLY LIT AND MECHANICALLY VENTILATED.

LEGEND :-

AREA CALCULATION OF BASEMENT OF PART-1		
Sl. No.	Particulars	Area (sq.m)
1	Area of Columns	10.00
2	Area of Walls	100.00
3	Area of Slabs	1000.00
4	Area of Stairs	50.00
5	Area of Other Elements	50.00
6	Total Area	1210.00

AREA CALCULATION OF BASEMENT OF PART-2		
Sl. No.	Particulars	Area (sq.m)
1	Area of Columns	10.00
2	Area of Walls	100.00
3	Area of Slabs	1000.00
4	Area of Stairs	50.00
5	Area of Other Elements	50.00
6	Total Area	1210.00

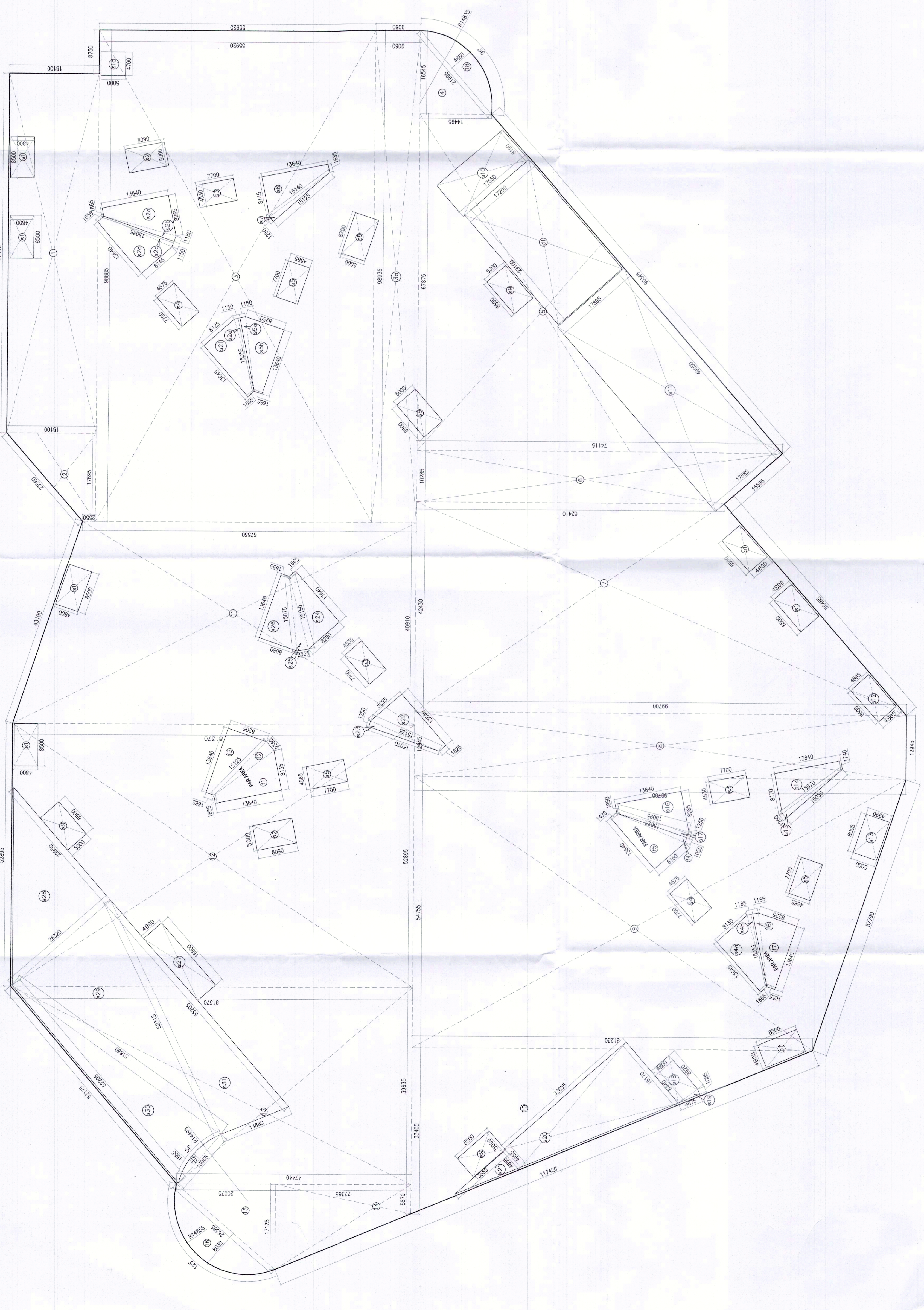

BASEMENT - 1 PART-1

AREA CALCULATION OF BASEMENT OF PART-1		
Sl. No.	Particulars	Area (sq.m)
1	Area of Columns	10.00
2	Area of Walls	100.00
3	Area of Slabs	1000.00
4	Area of Stairs	50.00
5	Area of Other Elements	50.00
6	Total Area	1210.00

AREA CALCULATION OF BASEMENT OF PART-2		
Sl. No.	Particulars	Area (sq.m)
1	Area of Columns	10.00
2	Area of Walls	100.00
3	Area of Slabs	1000.00
4	Area of Stairs	50.00
5	Area of Other Elements	50.00
6	Total Area	1210.00

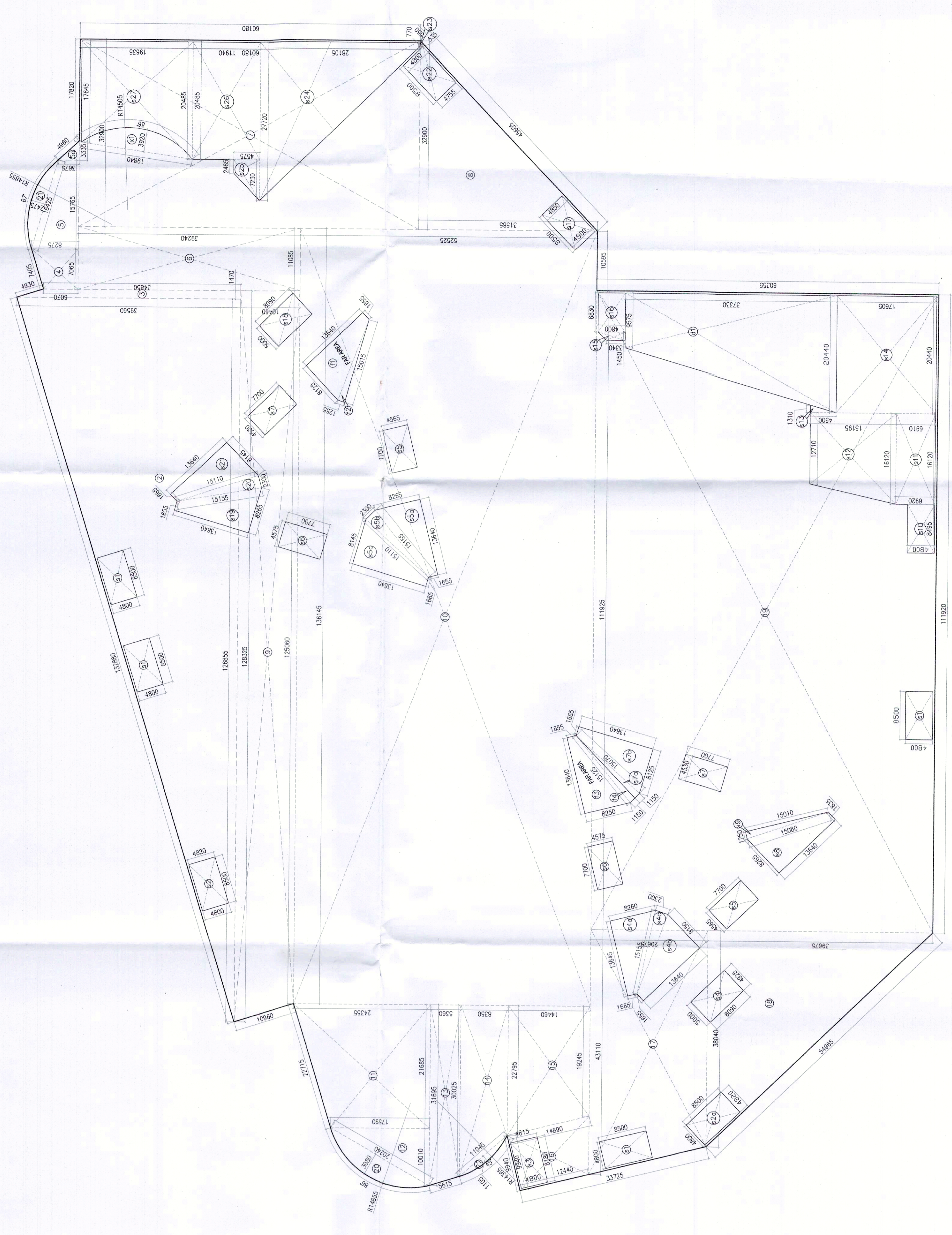

BASEMENT - 1 PART-2

PROJECT :
 REVISED BUILDING PLANS OF GROUP HOUSING COLONY AREA MEASURING 25.087 ACRES (LICENCE NO. 123 OF 2012 DATED 20-12-2012 IN SECTOR-63, GURGAON BEING DEVELOPED BY ARLE BUILDERS & DEVELOPERS PVT. LTD. AND OTHERS IN COLLABORATION WITH DLF HOME DEVELOPERS LTD (DEARLER KNOWN AS DLF NEW GURGAON HOME DEVELOPERS PVT.LTD)

ARCHITECTURE:
ARCOP
 ARCOP ASSOCIATES PVT LTD
 Plot No. 36B, Sector-32, Institutional Area, Gurugram, Haryana, 122001, India
 Tel.: 91-124-4595500
 Fax: 91-124-4595550

TO BE READ WITH THIS OFFICE MEMO NO. 20-01-2023
 DATED: 20-01-2023

ARCHITECT'S SEAL & SIGNATURE

OWNER'S SEAL & SIGNATURE

 DLF Home Developers Limited
 Auditor's Certificate
 JAN - 2023 Scale : 1:200
 Drawing No. - BS-07
 AREA CALCULATION OF BASEMENT-01(PHASE-01 & 02)