

Note :-

1. BUILDING WILL BE DESIGNED (STRUCTURES) AS PER RELEVANT IS CODES FOR EARTH QUAKE RESISTANCE.
2. THE BUILDING IS ARTIFICIALLY LIT AND MECHANICALLY VENTILATED.

LEGEND :-

PROJECT :-

REVISED BUILDING PLANS OF GROUP HOUSING COLONY AREA MEASURING 25.087 ACRES (LICENCE NO. 123 OF 2012 DATED 20-12-2012 IN SECTOR-83, GURGAON) BEING DEVELOPED BY ARLE BUILDERS & DEVELOPERS PVT. LTD. AND OTHERS IN COLLABORATION WITH DLF HOME DEVELOPERS LTD/EARLIER KNOWN AS DLF NEW GURGAON HOME DEVELOPERS PVT.LTD)

**ARCHITECTURE:-
ARCOP**

ARCOP ASSOCIATES PVT LTD
Plot No. 36B, Sector-32, Institutional Area, Gurugram, Haryana, 122001, India
Tel.: 91-124-4595500
91-124-4595550
Fax: 91-124-4595550

TO BE READ WITH THIS OFFICE
DRAWING NO. 22/17-40/23
DATED: 20-09-2023

ARCHITECT'S SEAL & SIGNATURE
OWNER'S SEAL & SIGNATURE
DLF Home Developers Limited
Authorised Signatory

JAN-2023 Scale : 1:100
Drawing No:-
ALL ELEVATION & SECTIONS (ENVS)
E-04

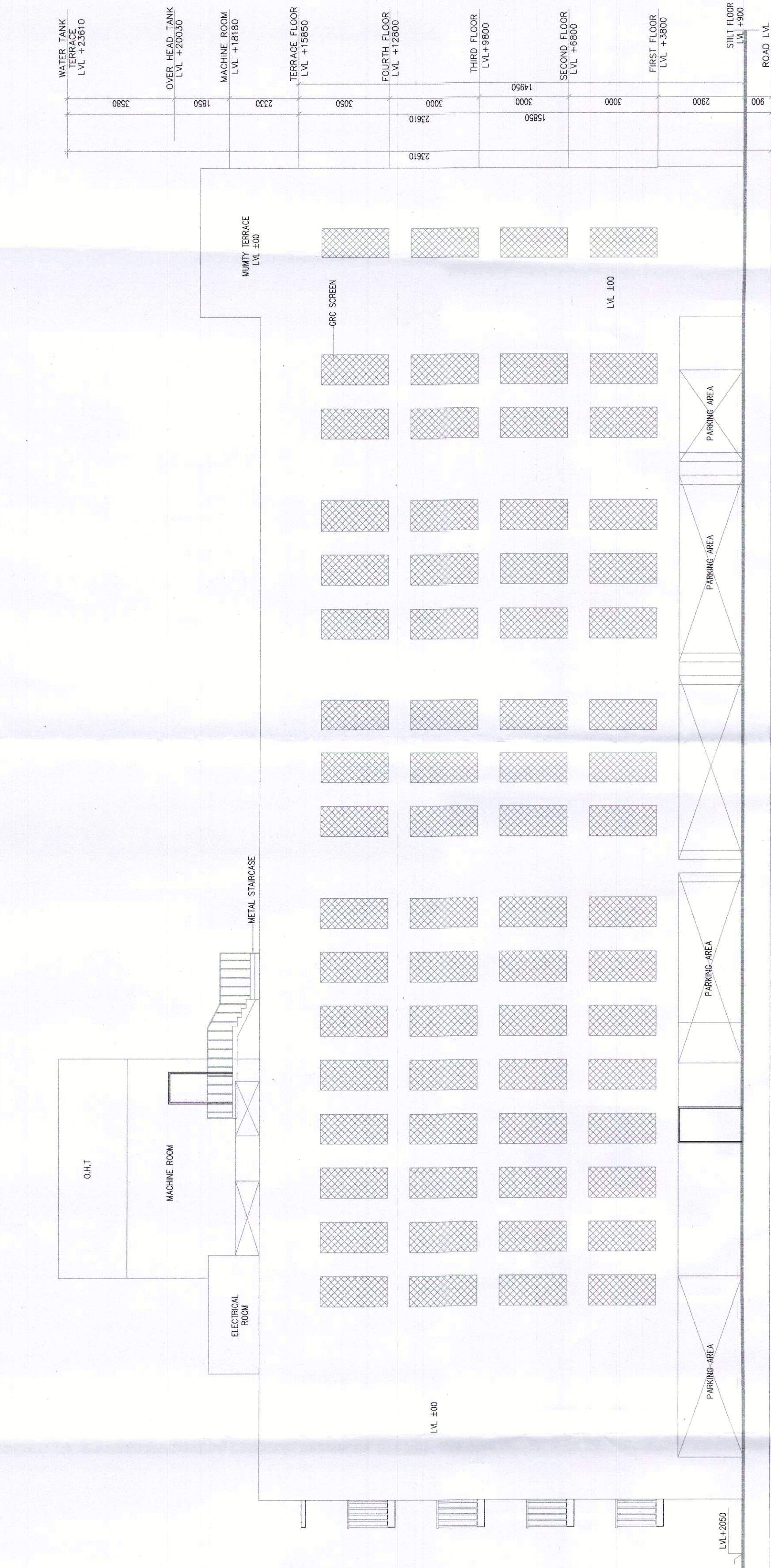

ELEVATION-C

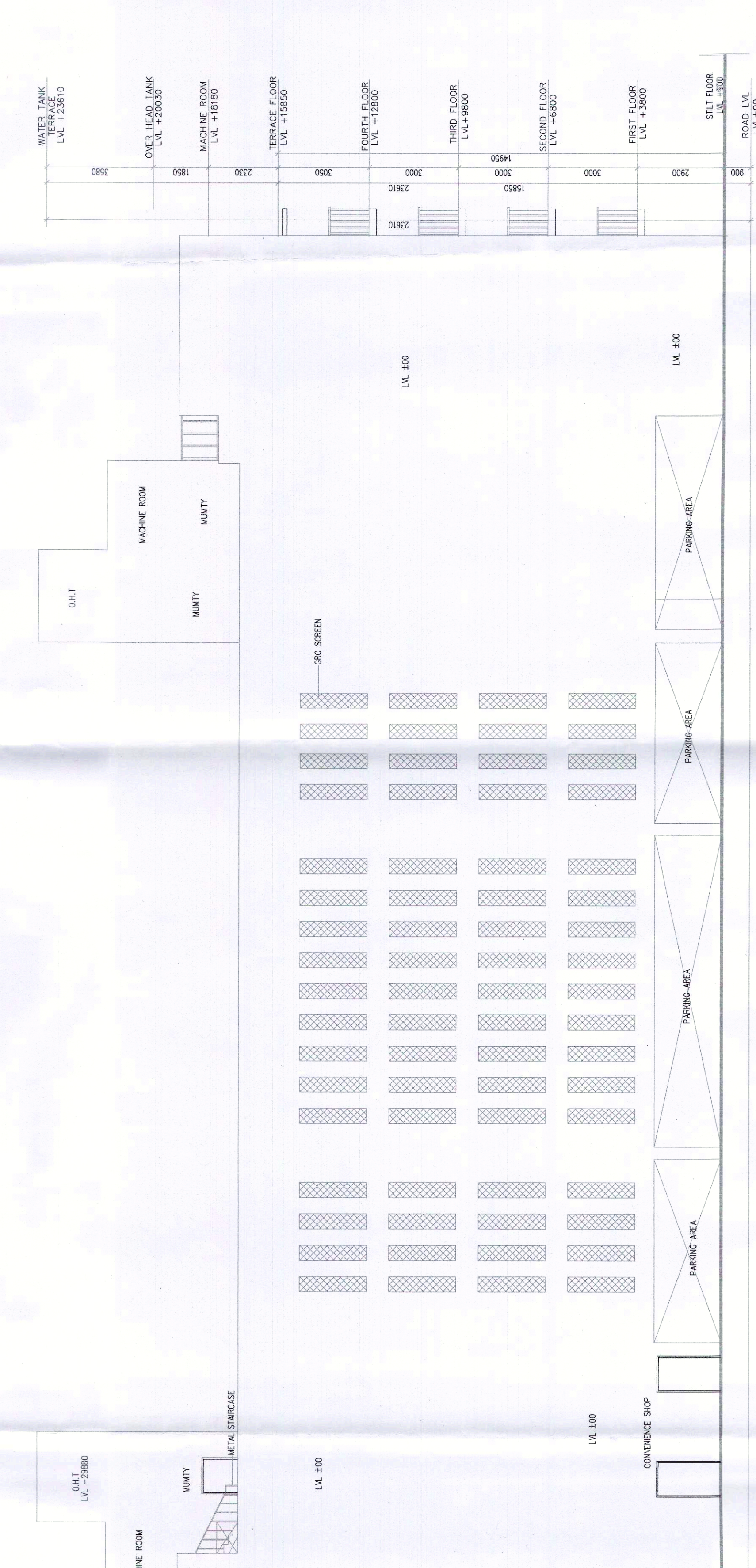

ELEVATION-D

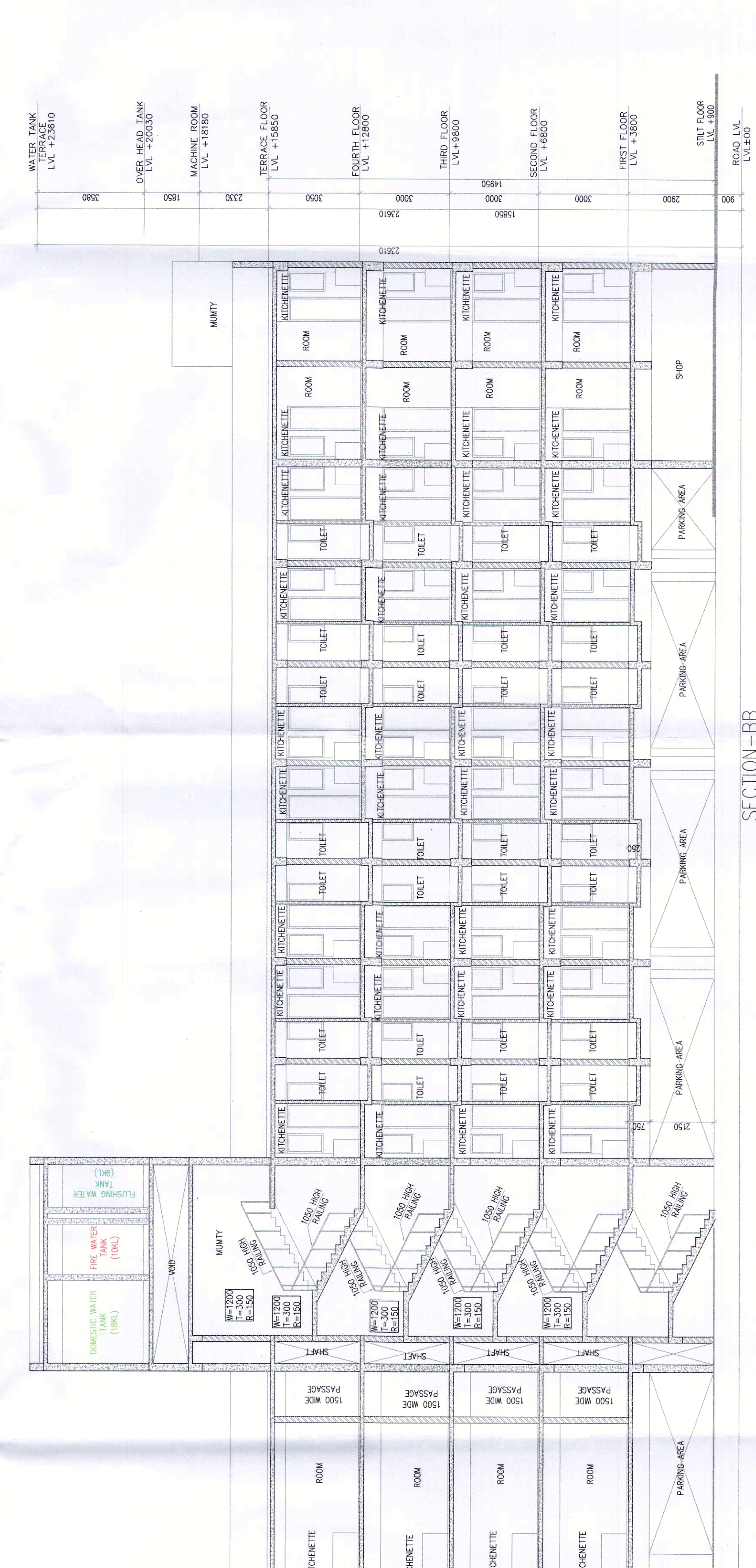

SECTION-BB

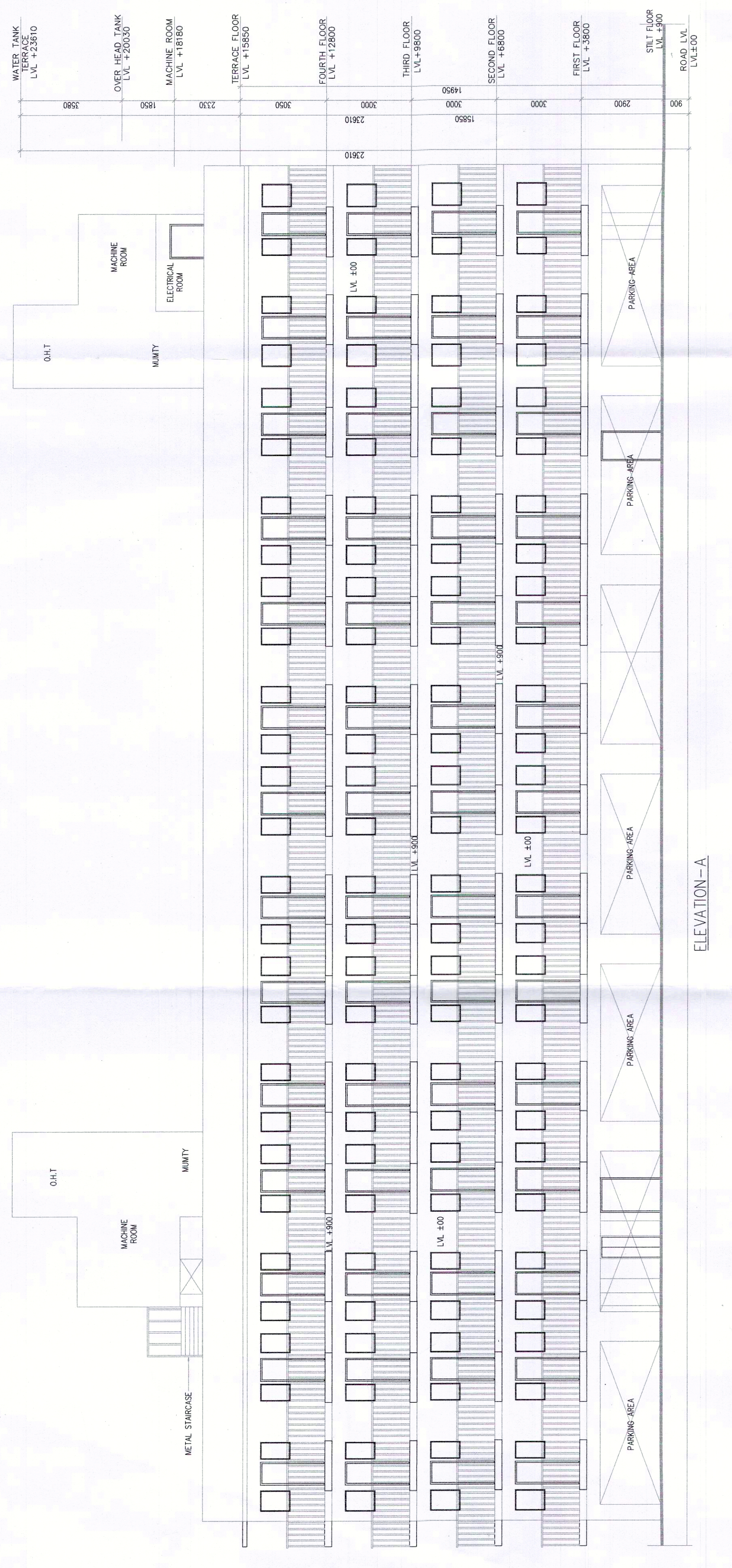

ELEVATION-A

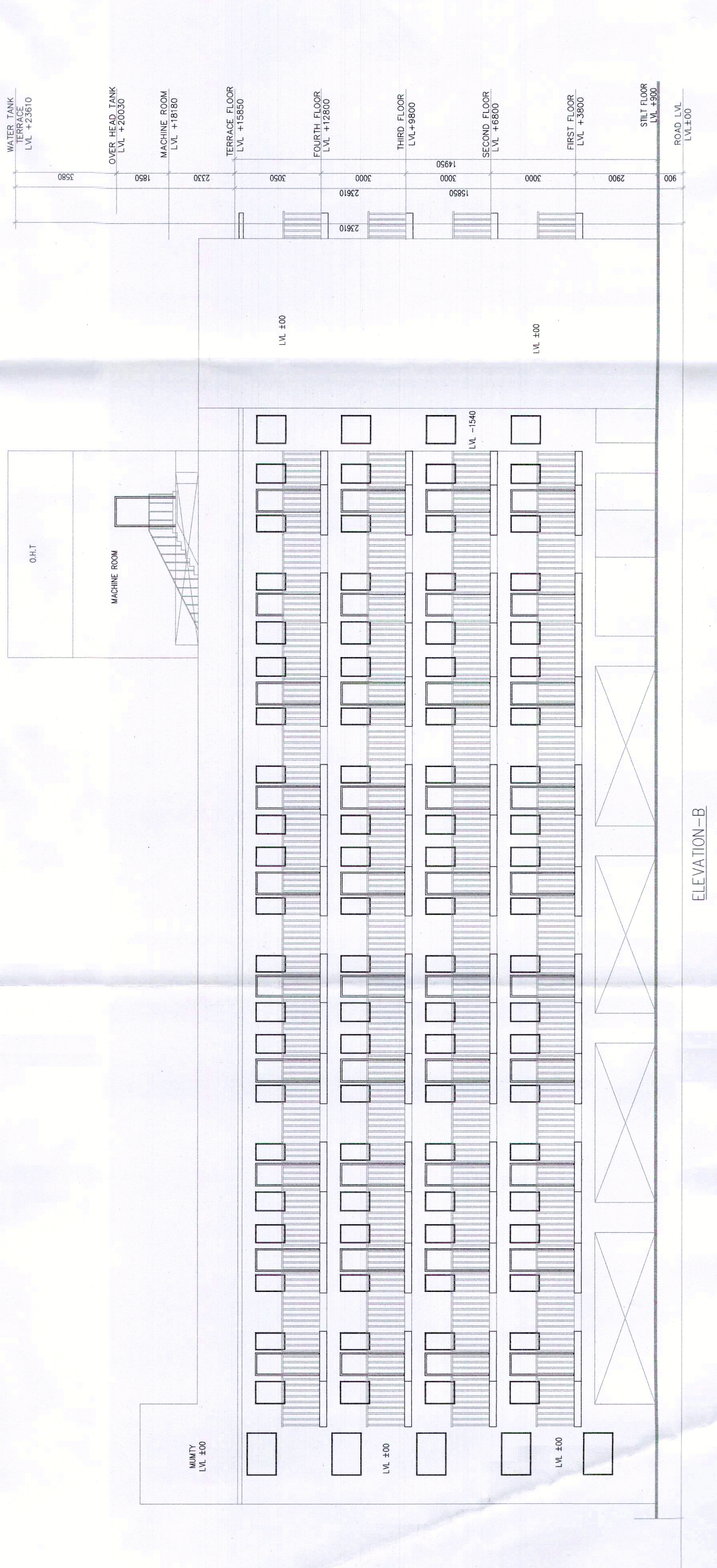

ELEVATION-B

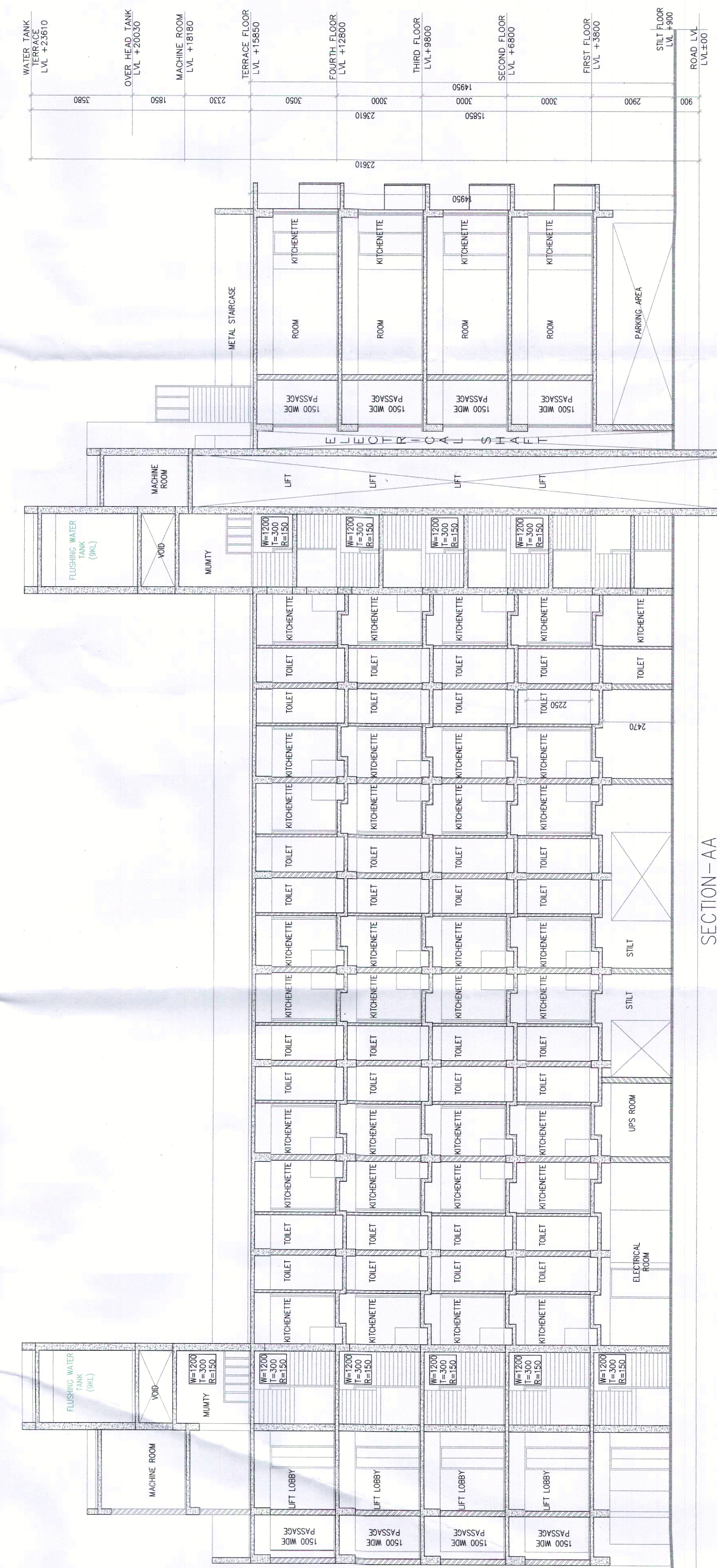

SECTION-AA