

Note :-

- BUILDING WILL BE DESIGNED (STRUCTURES) AS PER RELEVANT IS CODES FOR EARTH QUAKE RESISTANCE.
- THE BUILDING IS ARTIFICIALLY LIT AND MECHANICALLY VENTILATED.

This is a "PROVISIONAL BUILDING PLAN" approved only for the purpose of limiting objections from the general public.

LEGEND:
 A.P.(HO) S.P.(HO) S.P.(HO) P.H.A.
 Architect Member B.P.A.C. Member B.P.A.C. Member B.P.A.C.
 DDK (T) MEMBER BPAC
 ATP (HO)
 S.D.
 P.A.
 A.R.P.

TO BE SUBMITTED TO THE OFFICE
 TOLUKE NO. 13, 14 &
 DATED: 23.04.2024

DINESH KUMAR
 FAI(HQ)

PROJECT : THE ARBOUR
 REVISED (2nd Revision) BUILDING PLANS OF GROUP HOUSING COLONY AREA MEASURING 25.887 ACRES (UCDENCE NO. 123 OF 2012 DATED 20-12-2012 IN SECTOR-83, GURGAON BEING DEVELOPED BY ARLE BUILDERS & DEVELOPERS PVT. LTD. AND OTHERS IN COLLABORATION WITH DLF HOME DEVELOPERS LTD (EARLIER KNOWN AS DLF NEW GURGAON HOME DEVELOPERS PVT.LTD)

ARCHITECTURE:
ARCOP
 ARCOP ASSOCIATES PVT LTD
 Plot No. 36B, Sector-32, Institutional Area, Gurugram, Haryana, 122001, India
 Tel.: 91-124-4595500
 Fax: 91-124-4595550

ASSOCIATE ARCHITECTS
RISIMIS ARCHITECTS
 RMS ARCHITECTS PVT. LTD.
 69, Nara Niwas, Bhawanji Kunj, (Behind D2), Vasant Kunj, New Delhi-110070
 Tel.-011-26898616, 26898617
 WWW.RSIMS-ARCH.COM

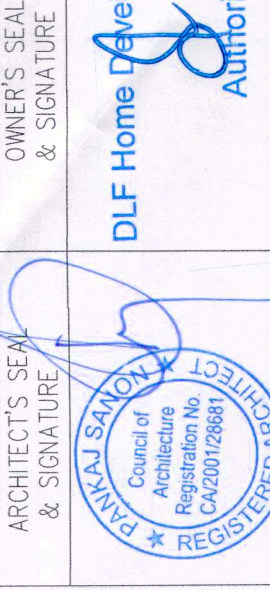
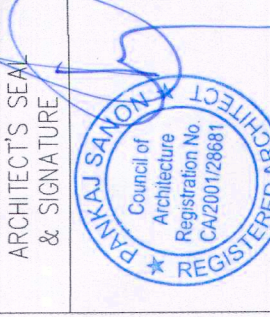
ARCHITECT'S SEAL & SIGNATURE

 OWNER'S SEAL & SIGNATURE

 DLF Home Developers Limited
 Authorised Signatory

MARCH - 2024 | Scale : 1:100
 Drawing No - 1B-01
 STILL FLOOR PLAN & STILL FLOOR AREA CALCULATION TOWER-B

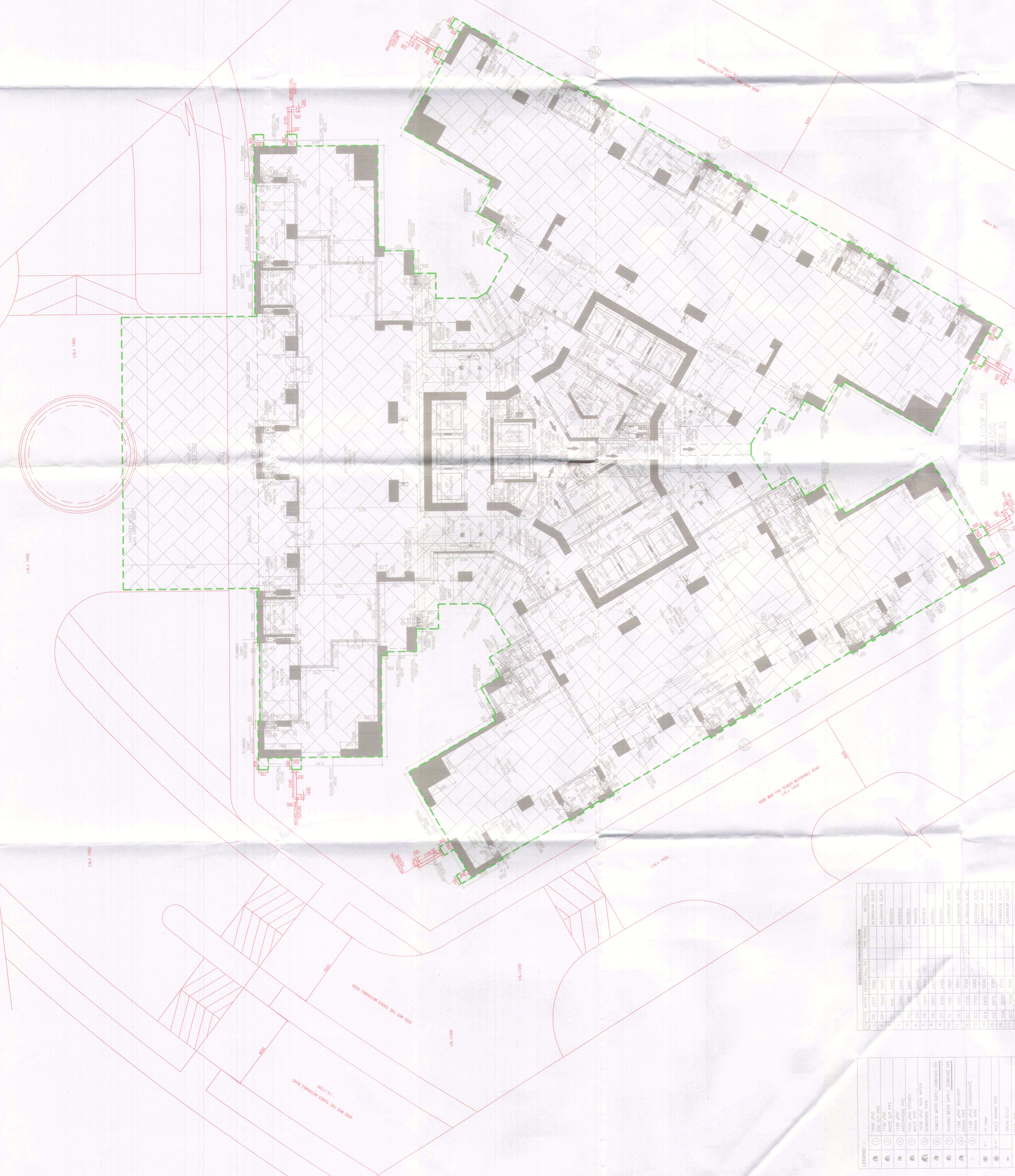

STILT/GROUND FLOOR AREA CALCULATION TOWER-B
 COMMUNITY BUILDING
 CONVENIENT SHOPPING
 ALREADY SANCTIONED WIDE MEMO NO. ZP-1524/A0(MA)/2023/2097 DATED:20-01-2023
 PROPOSED ARCHITECTURAL FEATURE

GROUP A		GROUP B		TOTAL	
NO.	DESCRIPTION	NO.	DESCRIPTION	NO.	DESCRIPTION
1	STILT AREA	1	STILT AREA	2	STILT AREA
2	GROUND FLOOR AREA	2	GROUND FLOOR AREA	4	GROUND FLOOR AREA
3	COMMUNITY BUILDING	3	COMMUNITY BUILDING	6	COMMUNITY BUILDING
4	CONVENIENT SHOPPING	4	CONVENIENT SHOPPING	8	CONVENIENT SHOPPING
5	PROPOSED ARCHITECTURAL FEATURE	5	PROPOSED ARCHITECTURAL FEATURE	10	PROPOSED ARCHITECTURAL FEATURE
6	TOTAL	6	TOTAL	12	TOTAL



ALREADY SANCTIONED WIDE MEMO NO. ZP-1524/A0(MA)/2023/2097 DATED:20-01-2023
 RED COLOUR - PROPOSED ARCHITECTURAL FEATURE

NO.	DESCRIPTION	NO.	DESCRIPTION
1	STILT AREA	1	STILT AREA
2	GROUND FLOOR AREA	2	GROUND FLOOR AREA
3	COMMUNITY BUILDING	3	COMMUNITY BUILDING
4	CONVENIENT SHOPPING	4	CONVENIENT SHOPPING
5	PROPOSED ARCHITECTURAL FEATURE	5	PROPOSED ARCHITECTURAL FEATURE
6	TOTAL	6	TOTAL