

Note -

- BUILDING HAS AUTOMATIC SPRINKLER SYSTEM
- BUILDING WILL BE DESIGNED (STRUCTURES) AS PER RELEVANT IS CODES FOR EARTH QUAKE RESISTANCE.
- BUILDING IS ARTIFICIALLY LIGHTED MECHANICALLY VENTILATED AND AIR CONDITIONED WITH 100% POWER BACKUP
- ALL THE SHAFT WILL BE PROVIDED WITH GALVANIZED METAL GRATING FLUSH TO THE ROAD LEVEL TO TAKE FIRE TENDER LOAD.

NOTE: BASEMENT IS ARTIFICIALLY LIGHTED MECHANICALLY VENTILATED.

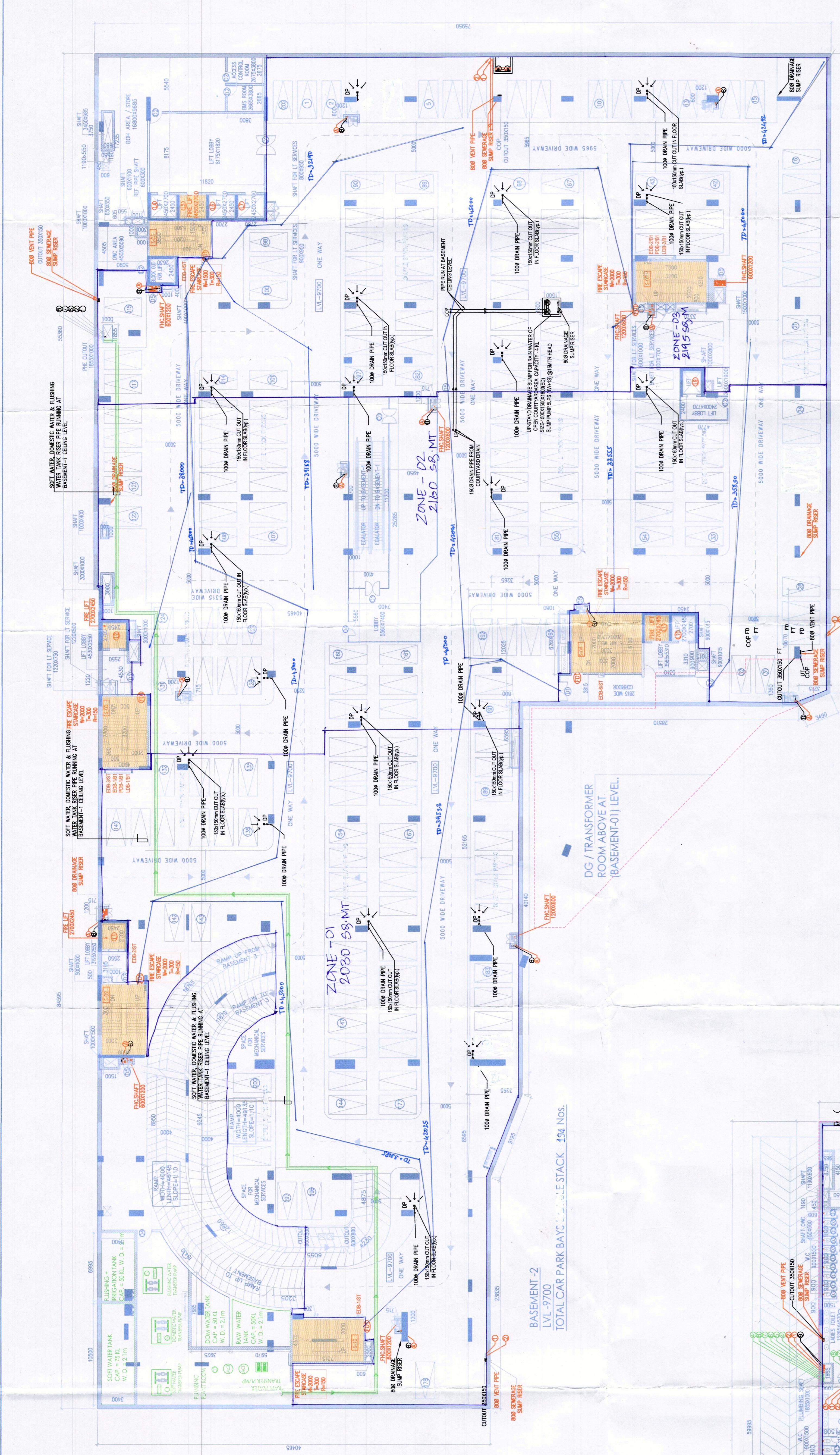

NOTES: 1. ALL INTERNAL WALL ARE 70 TO 100 MM THICK PARTITION WALL. 2. ALL EXTERNAL WALL ARE 200 MM BLOCK WORK AND 100 MM BRICK WORK. 3. DIMENSION OF THE AREA WHICH HAS BEEN DEDUCTED FROM THE CARPET AREA HAS BEEN SHOWN. 4. FRONTAGE HAS BEEN INDICATED AS (RS). 5. ROLLING SHUTTER.

Basement-01
LVL-4650
TOTAL CAR PARK BAYS: 574 NOS.

Basement-1 RETAIL STAIRCASE CALCULATION
GROSS AREA OF BASEMENT-1 RETAIL: 6142.82 SQ.M (1 PERSON / 3 SQ.M)
REQUIRED STAIRCASE WIDTH FOR BASEMENT-1: 2051 PERSONS = 2051 * 2100 MM = 4307100 MM
TOTAL: 4307100 MM

