

1. BUILDING HAS AUTOMATIC SPRINKLER SYSTEM.

2. BUILDING WILL BE DESIGNED (STRUCTURES) AS PER RELEVANT IS CODES FOR EARTH QUAKE RESISTANCE.

3. BUILDING IS ARTIFICIALLY LIGHTED MECHANICALLY VENTILATED AND AIR CONDITIONED WITH 100% POWER BACKUP.

4. ALL THE SHAFT WILL BE PROVIDED WITH GALVANIZED METAL GRATING FLUSH TO THE ROAD LEVEL TO TAKE FIRE TENDER LOAD.

PROJECT:
PROPOSED BUILDING PLAN OF (SUMMIT PLAZA)
COMMERCIAL SITE UNDER TRANSIT ORIENTED DEVELOPMENT (TOD) POLICY DATED 09.02.2016 ON THE AREA MEASURING 2.65 ACRES FALLING IN RESIDENTIAL CUM-GROUP HOUSING COLONY NAMELY DLF-8 (FORMERLY KNOWN AS DLF CITY PHASE-V), GURUGRAM BEING DEVELOPED BY DLF LIMITED.

ASSOCIATE ARCHITECTS



RSMS ARCHITECTS PVT. LTD.
 69, Nara Niwas Bhawani Kunj
 (Behind D2), Vasant Kunj,
 New Delhi-110070.
 Tel.: 011-26898616, 26898617
 www.rsms-arch.com

Hilal Ahmad
 Hilal Ahmad (P) CIP (R)
 Interior Designer
 GPC

Rishi Arora
 Rishi Arora (P)
 Architect
 GPC

PA
 PA

ARCHITECT'S SEAL & SIGNATURE

OWNER'S SEAL & SIGNATURE

13 APRIL - 2021 Scale : 1:100

Drawing Title - ELEVATION-B & D

Drawing No. - R-14

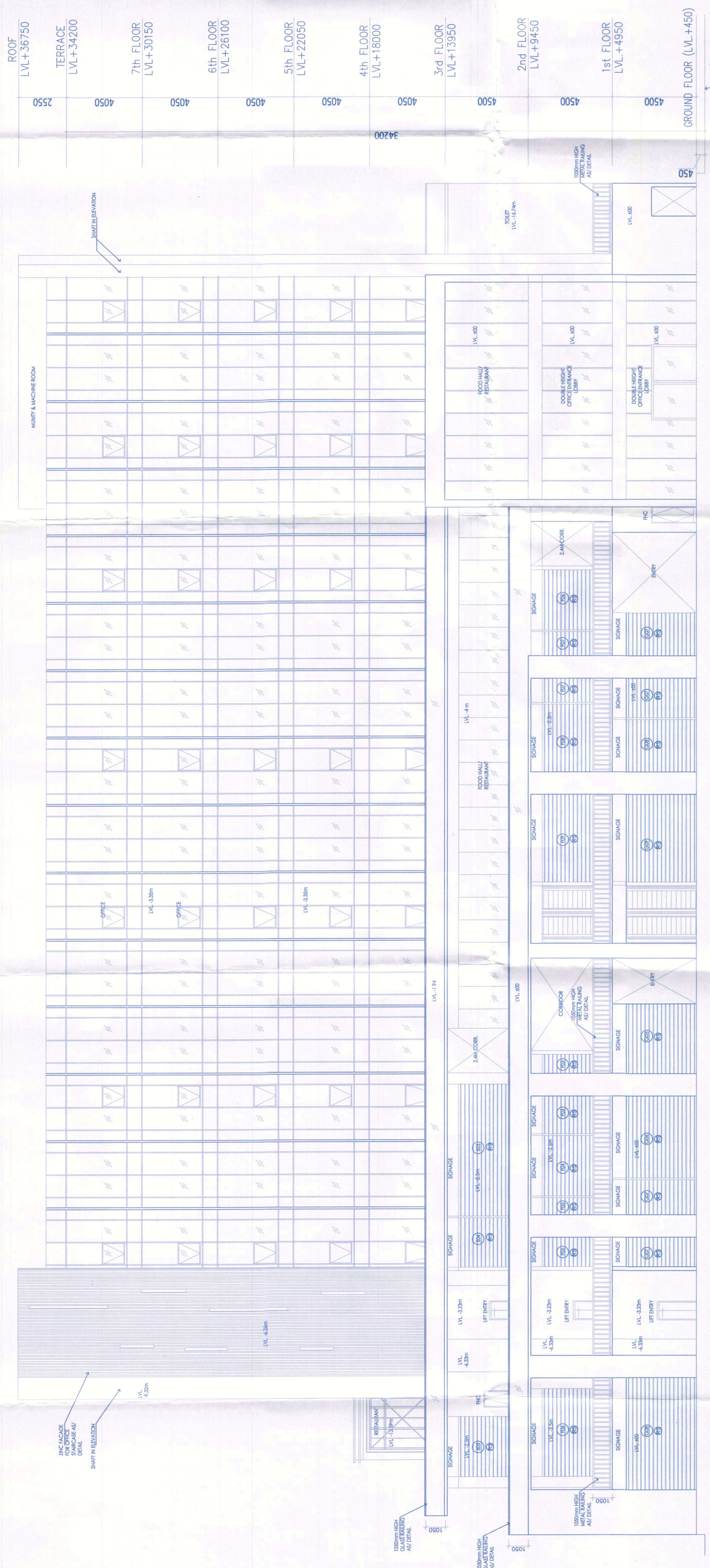

ELEVATION-B

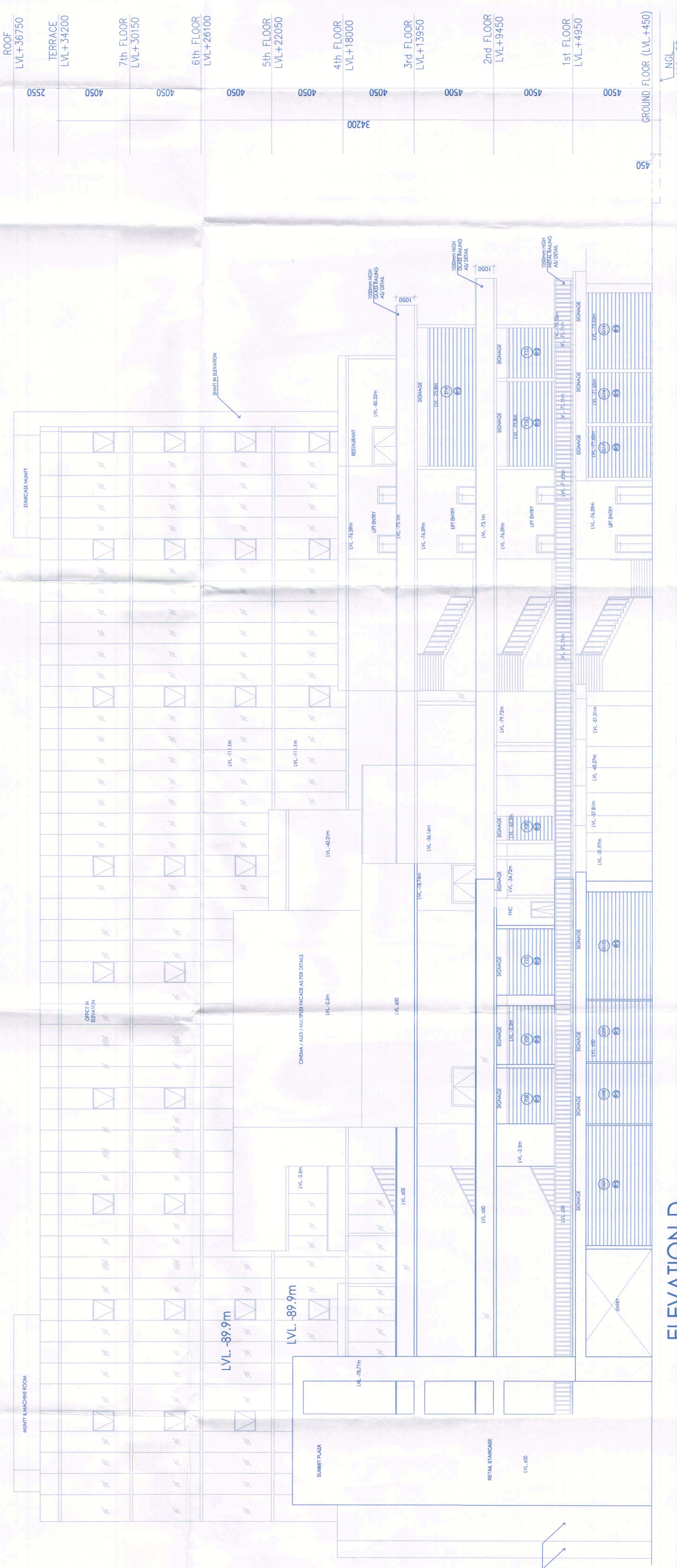

ELEVATION-D