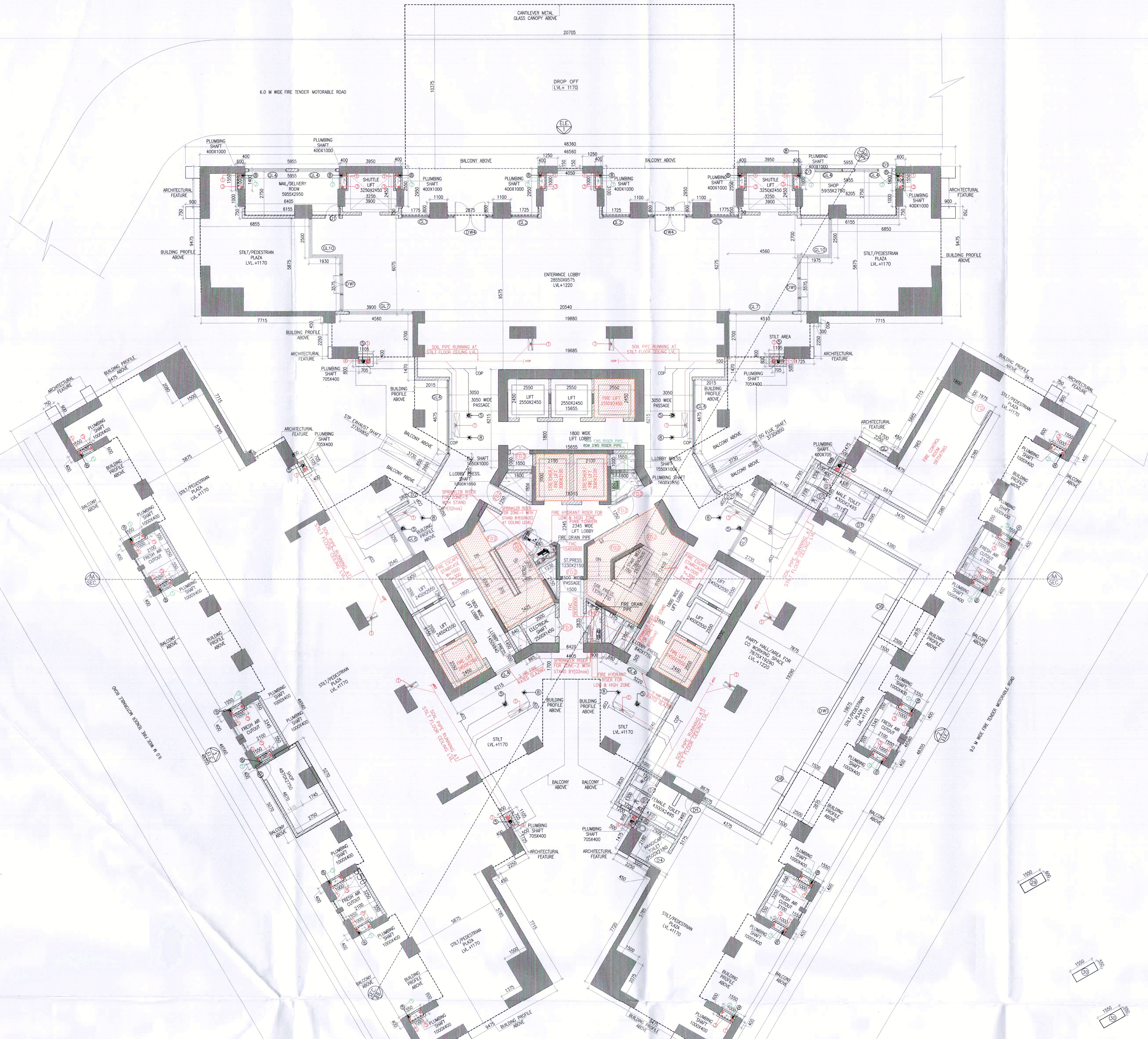

GROUND/STILT FLOOR PLAN
LVL.+1220
(TOWER-D)

FAR AREA OF STILT/GROUND FLOOR (TOWER - D)									
GROSS - A									
1	=	2	X	0.600	X	1.550	=	1.860	SQM
2	=	1	X	5.955	X	1.400	=	8.337	SQM
3	=	1	X	6.405	X	1.000	=	6.405	SQM
4	=	1	X	6.155	X	0.750	=	4.616	SQM
5	=	2	X	3.950	X	2.550	=	20.145	SQM
6	=	1	X	3.900	X	0.750	=	2.925	SQM
6a	=	1	X	3.900	X	0.550	=	2.145	SQM
6b	=	1	X	4.560	X	2.700	=	12.312	SQM
6c	=	1	X	1.975	X	2.500	=	4.938	SQM
6d	=	1	X	4.510	X	3.575	=	16.123	SQM
7	=	1	X	1.930	X	2.500	=	4.825	SQM
8	=	1	X	3.900	X	6.075	=	23.693	SQM
9	=	4	X	1.100	X	0.800	=	3.520	SQM
10	=	2	X	1.250	X	0.150	=	0.375	SQM
11	=	1	X	4.050	X	2.950	=	11.948	SQM
12	=	1	X	20.540	X	6.275	=	128.889	SQM
13	=	1	X	19.875	X	2.700	=	53.663	SQM
14	=	1	X	19.685	X	1.470	=	28.937	SQM
15	=	1	X	15.655	X	4.675	=	73.187	SQM
16	=	0.5	X	(15.655+18.315)	X	2.305	=	39.150	SQM
17	=	1	X	2.540	X	9.155	=	23.254	SQM
18	=	1	X	2.805	X	12.400	=	34.782	SQM
19	=	0.5	X	0.865	X	0.500	=	0.216	SQM
20	=	0.5	X	(18.315+6.420)	X	10.305	=	127.447	SQM
21	=	0.5	X	0.880	X	0.505	=	0.222	SQM
22	=	1	X	2.605	X	12.400	=	32.302	SQM
23	=	1	X	9.150	X	2.735	=	25.025	SQM
24	=	1	X	1.105	X	0.500	=	0.553	SQM
25	=	1	X	6.475	X	2.580	=	16.706	SQM
26	=	1	X	1.975	X	5.785	=	11.425	SQM
27	=	1	X	1.800	X	5.885	=	10.593	SQM
28	=	4	X	1.105	X	0.800	=	3.536	SQM
29	=	4	X	1.550	X	0.600	=	3.720	SQM
30	=	12	X	1.550	X	0.550	=	10.230	SQM
						TOTAL	=	748.002	SQM
TOTAL FAR AREA OF STILT/GROUND FLOOR (TOWER-D)					=	GROSS - A			
					=	748.002	SQM		

FAR AREA OF COMMUNITY BUDING (TOWER - D)									
GROSS - A									
b1	=	1	X	1.200	X	2.795	=	3.354	SQM
b2	=	1	X	3.515	X	2.595	=	9.121	SQM
b3	=	1	X	2.735	X	5.265	=	14.400	SQM
b4	=	1	X	8.075	X	19.675	=	158.876	SQM
b5	=	1	X	5.240	X	1.000	=	5.240	SQM
b6	=	1	X	1.700	X	2.820	=	4.794	SQM
b7	=	1	X	3.000	X	5.175	=	15.525	SQM
b8	=	1	X	0.500	X	0.905	=	0.453	SQM
b9	=	2	X	2.500	X	2.875	=	14.375	SQM
						TOTAL	=	226.137	SQM
TOTAL FAR AREA OF COMMUNITY BUILDING (TOWER-D)					=	GROSS - B			
					=	226.137	SQM		

FAR AREA OF CONVENIENT SHOPPING (TOWER - D)									
GROSS - A									
C1	=	1	X	5.270	X	1.745	=	9.196	SQM
C1a	=	1	X	5.070	X	1.400	=	7.098	SQM
C2	=	1	X	5.955	X	1.400	=	8.337	SQM
C3	=	1	X	6.205	X	1.000	=	6.205	SQM
C4	=	1	X	6.155	X	0.750	=	4.616	SQM
						TOTAL	=	35.452	SQM
TOTAL FAR AREA OF CONVENIENT SHOPPING (TOWER-D)					=	GROSS - B			
					=	35.452	SQM		

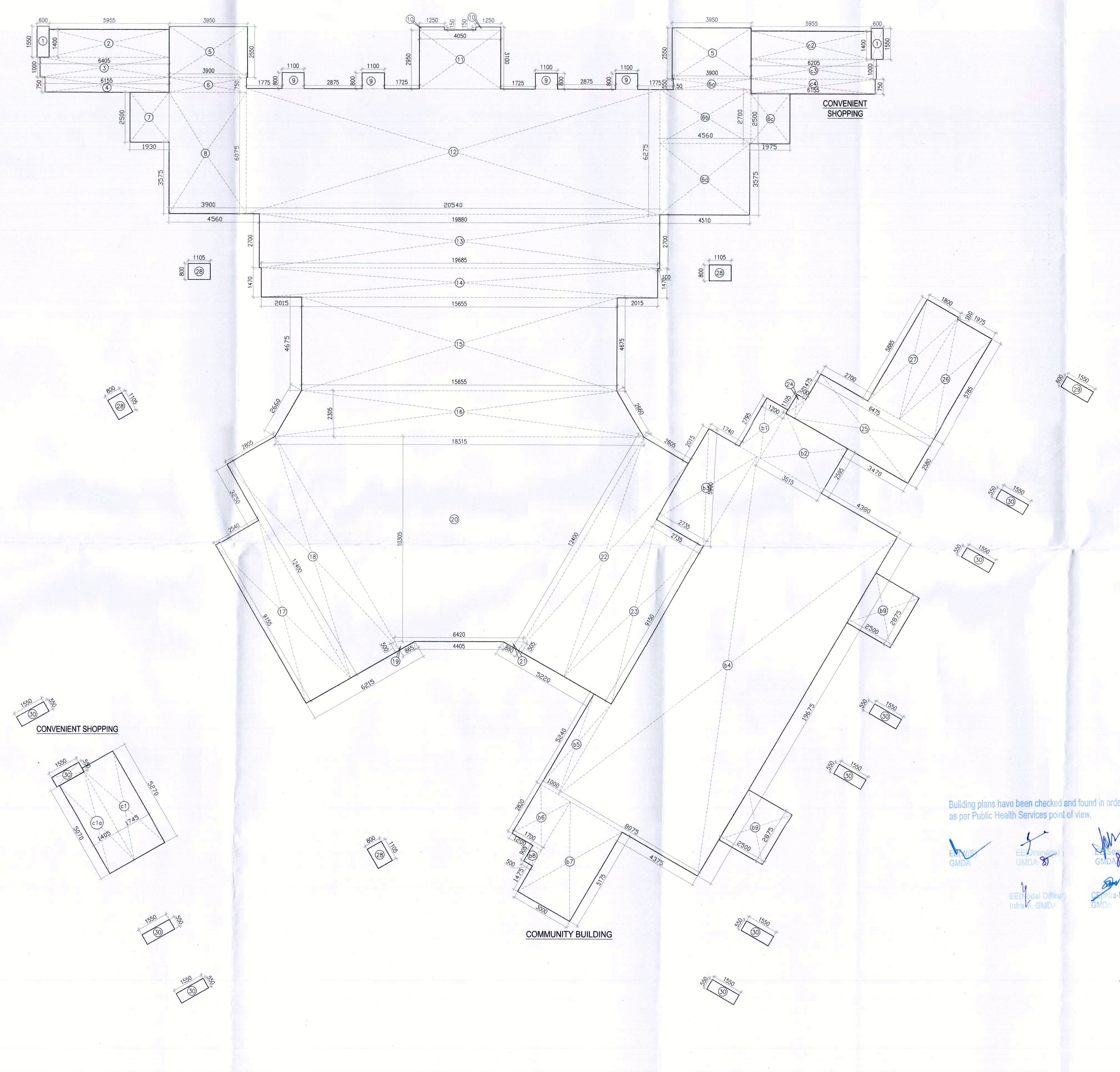

STILT /GROUND FLOOR
AREA CALCULATION
TOWER-D

Note :-

1. BUILDING WILL BE DESIGNED (STRUCTURES) AS PER RELEVENT IS CODES FOR EARTH QUAKE RESISTANCE.
2. THE BUILDING IS ARTIFICALLY LIT AND MECHANICALLY VENTILATED.

LEGEND:-

PROJECT :

REVISED BUILDING PLANS OF GROUP HOUSING COLONY AREA MEASURING 25.087 ACRES (LICENCE NO. 123 OF 2012 DATED 20-12-2012 IN SECTOR-63, GURGAON BEING DEVELOPED BY ARLIE BUILDERS & DEVELOPERS PVT. LTD. AND OTHERS IN COLLABORATION WITH DLF HOME DEVELOPERS LTD(EARLIER KNOWN AS DLF NEW GURGAON HOME DEVELOPERS PVT.LTD)

ARCHITECTURE:
ARCOP

ARCOP ASSOCIATES PVT LTD
Plot No. 36B, Sector-32, Intitutional Area,
Gurugram. Haryana. 122001. India
Tel.: 91-124-4595500
91-124-4595550
Fax: 91-124-4595550

TO BE READ WITH THIS OFFICE
MEMO NO. 2097
DATED: 20-01-2023

DTP(HQ) S.T.P(HQ) Member Secretary B.P.A.C. S.T.P. Member B.P.A.C C.T.P.(Hr) Chairman B.P.A.C

JD. DDT(T) MEMBER BPAC A.T.P.

ATP(HQ) Ram Avtar Bassi JD(HQ)

Building plans have been checked and found in order as per Public Health Services point of view.

EE(WS) GMDA EE(Drainage) GMDA EE(Nodal Officer) Infra-II, GMDA SE(Sew) GMDA CE(Infra-II) GMDA

ARCHITECT'S SEAL & SIGNATURE
PRATEEK BHATNAGAR
ARCHITECT
M.C.A., A.I.I.A.
Registration No.: CA/2003/32077
A-14795

OWNER'S SEAL & SIGNATURE
DLF Home Developers Limited
Authorised Signatory

JAN.-2023. Scale : 1:100

Drawing Title:-
STILT FLOOR PLAN &
STILT FLOOR AREA CALCULATION
TOWER-D

Drawing No:-
TD-01