

**Note :-**

- BUILDING HAS AUTOMATIC SPRINKLER SYSTEM WHEREVER REQUIRED BY NBC.
- BUILDING WILL BE DESIGNED (STRUCTURES) AS PER RELEVANT CODES FOR EARTH QUAKE RESISTANCE.
- BUILDING IS ARTIFICIALLY LIGHTED MECHANICALLY VENTILATED / AIRCONDITIONED & 100% POWER BACKUP.

LEGEND:-

**PROJECT:**

REVISED BUILDING PLAN (REVISION 1) OF SUMMIT PLAZA COMMERCE AND RESIDENTIAL COMPLEX DEVELOPMENT (TOD) POLICY DATED 08/02/2018 ON THE AREA MEASURING 2.86 ACRES FALLING IN RESIDENTIAL COMPOUND HOUSING COLONY NAMED DLF-5 (FORMERLY KNOWN AS DLF CITY PHASE-V), GURUGRAM BEING DEVELOPED BY DLF LIMITED.

**DESIGN ARCHITECTS**

**ARCOP**

ARCOP ASSOCIATES PVT LTD  
Plot No. 36B, Sector-32, Institutional Area,  
Gurugram, Haryana. 122001, India  
Tel: 91-124-4595500  
91-124-4595550  
Fax: 91-124-4595550

**ASSOCIATE ARCHITECTS**

**RISIMIS ARCHITECTS**

RSMS ARCHITECTS PVT. LTD.  
69 Nara Niwas Bhawanii Kunj  
(Behind D2), Vasant Kunj,  
New Delhi-110070.  
Tel: 011-26898616, 26898617  
www.rsms-arch.com

This is a "PROVISIONAL BUILDING PLAN" approved only for the purpose of building approval from the government public.

DR. RAJESH K. GUPTA  
B.P.A.C. B.P.A.C. MEMBER  
B.P.A.C. B.P.A.C. MEMBER

ATP (H/0)

Checked and found ok for Public Health (Sanitary) Service only subject to comments in forwarding letter No. 3366. Dr. Rajesh K. Gupta (T) MEMBER B.P.A.C.

Superintendent Engineer (PQ) of Civil Engineering (PQ) in forwarding letter No. 3366. DATED 15/01/2024.

ARCHITECT'S SEAL & SIGNATURE

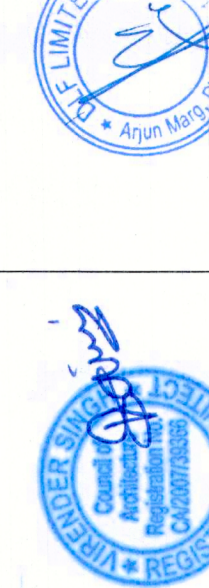

OWNER'S SEAL & SIGNATURE

JAN-2024 Scale : 1:100 Drawing No. - R-07

Drawing Title :- 6TH & 7TH FLOOR PLAN

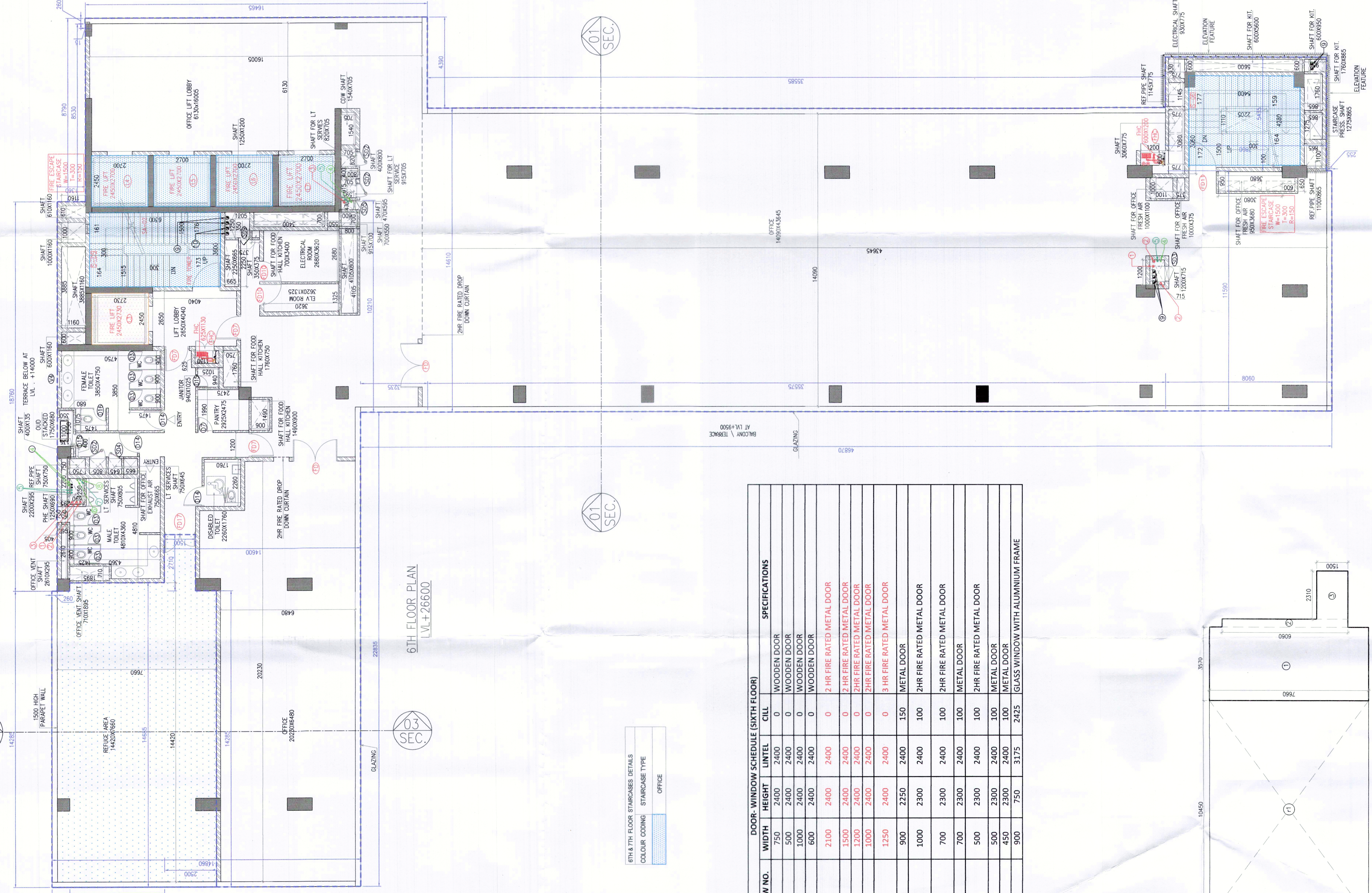
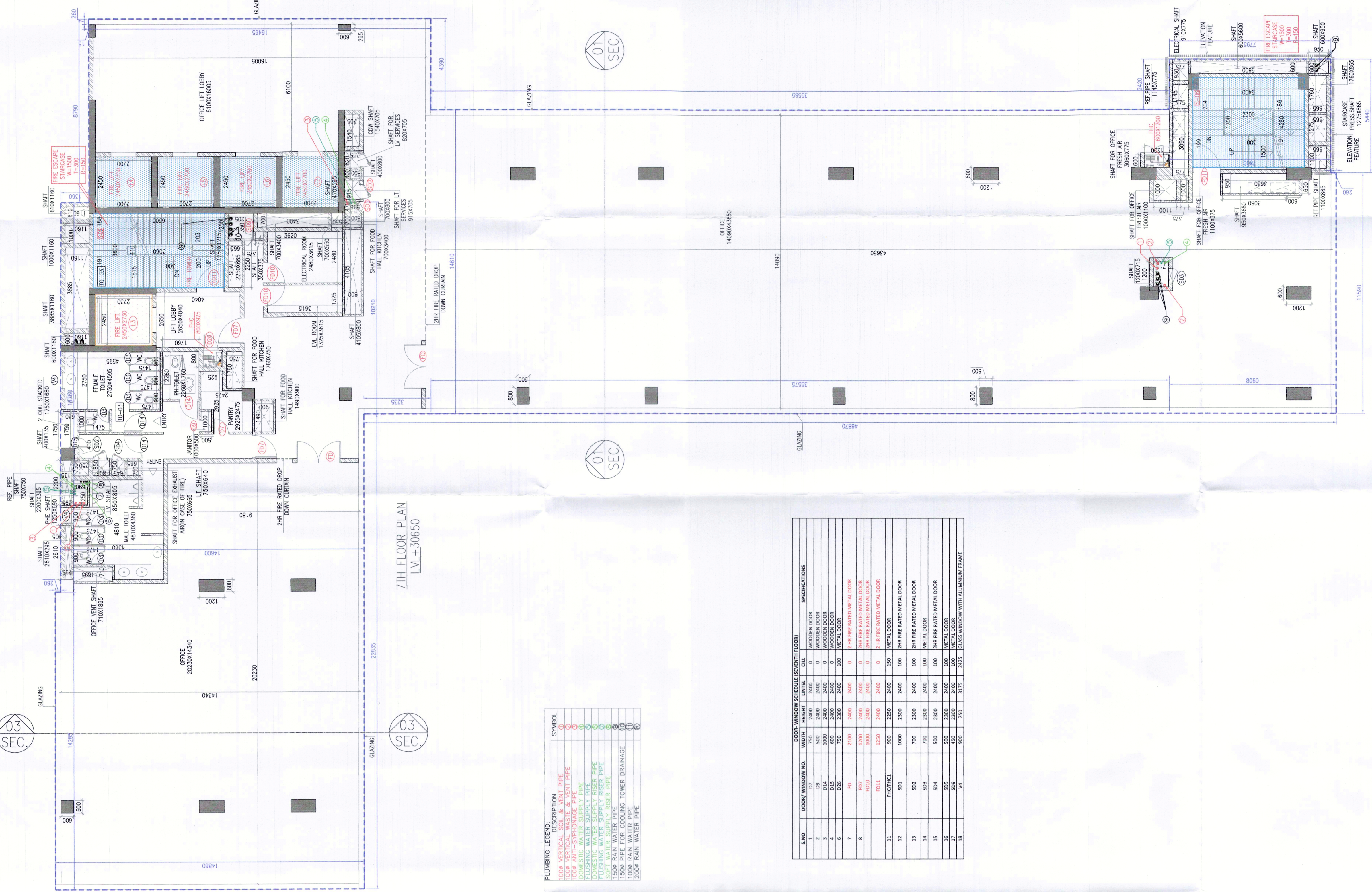

NO.	ROOM NUMBER	AREA (SQ. M)	PERIMETER (M)	NO. OF WINDOWS	NO. OF DOORS	NO. OF STAIRS	NO. OF LIFTS	NO. OF ELEVATORS	NO. OF ESCALATORS	NO. OF RAMP	NO. OF BALCONY	NO. OF TERRACE	NO. OF ROOF	NO. OF GROUND	NO. OF UNDERGROUND	NO. OF OTHER	NO. OF TOTAL
1	OFFICE	1000	1000	10	10	0	0	0	0	0	0	0	0	0	0	0	1000
2	LIBRARY	1000	1000	10	10	0	0	0	0	0	0	0	0	0	0	0	1000
3	COMMON AREA	1000	1000	10	10	0	0	0	0	0	0	0	0	0	0	0	1000
4	STAIR	1000	1000	10	10	0	0	0	0	0	0	0	0	0	0	0	1000
5	LIFT	1000	1000	10	10	0	0	0	0	0	0	0	0	0	0	0	1000
6	ELEVATOR	1000	1000	10	10	0	0	0	0	0	0	0	0	0	0	0	1000
7	ESCALATOR	1000	1000	10	10	0	0	0	0	0	0	0	0	0	0	0	1000
8	RAMP	1000	1000	10	10	0	0	0	0	0	0	0	0	0	0	0	1000
9	BALCONY	1000	1000	10	10	0	0	0	0	0	0	0	0	0	0	0	1000
10	TERRACE	1000	1000	10	10	0	0	0	0	0	0	0	0	0	0	0	1000
11	ROOF	1000	1000	10	10	0	0	0	0	0	0	0	0	0	0	0	1000
12	GROUND	1000	1000	10	10	0	0	0	0	0	0	0	0	0	0	0	1000
13	UNDERGROUND	1000	1000	10	10	0	0	0	0	0	0	0	0	0	0	0	1000
14	OTHER	1000	1000	10	10	0	0	0	0	0	0	0	0	0	0	0	1000
15	TOTAL	1000	1000	10	10	0	0	0	0	0	0	0	0	0	0	0	1000

**PLUMBING LEGEND**

- 1. HOT WATER SUPPLY
- 2. COLD WATER SUPPLY
- 3. WASTE WATER
- 4. SEWER
- 5. RAIN WATER
- 6. FIRE FIGHTING
- 7. GAS SUPPLY
- 8. AIR CONDITIONING
- 9. TELEPHONE
- 10. DATA
- 11. TV
- 12. VIDEO
- 13. AUDIO
- 14. INTERCOM
- 15. ALARM
- 16. SECURITY
- 17. FIRE ALARM
- 18. EMERGENCY LIGHTING
- 19. BATTERY BACKUP
- 20. GENERATOR
- 21. PUMP
- 22. VALVE
- 23. FITTING
- 24. PIPE
- 25. DUCT
- 26. TRAY
- 27. RACK
- 28. CABINET
- 29. ENCLOSURE
- 30. COVER
- 31. PANEL
- 32. TERMINAL
- 33. POINT
- 34. END
- 35. START
- 36. THROUGH
- 37. UNDER
- 38. OVER
- 39. ABOVE
- 40. BELOW
- 41. TO
- 42. FROM
- 43. BY
- 44. WITH
- 45. WITHOUT
- 46. IN
- 47. OUT
- 48. THROUGH
- 49. UNDER
- 50. OVER
- 51. ABOVE
- 52. BELOW
- 53. TO
- 54. FROM
- 55. BY
- 56. WITH
- 57. WITHOUT
- 58. IN
- 59. OUT
- 60. THROUGH
- 61. UNDER
- 62. OVER
- 63. ABOVE
- 64. BELOW
- 65. TO
- 66. FROM
- 67. BY
- 68. WITH
- 69. WITHOUT
- 70. IN
- 71. OUT
- 72. THROUGH
- 73. UNDER
- 74. OVER
- 75. ABOVE
- 76. BELOW
- 77. TO
- 78. FROM
- 79. BY
- 80. WITH
- 81. WITHOUT
- 82. IN
- 83. OUT
- 84. THROUGH
- 85. UNDER
- 86. OVER
- 87. ABOVE
- 88. BELOW
- 89. TO
- 90. FROM
- 91. BY
- 92. WITH
- 93. WITHOUT
- 94. IN
- 95. OUT
- 96. THROUGH
- 97. UNDER
- 98. OVER
- 99. ABOVE
- 100. BELOW

Level	Occupancy Type	Area (sqm)	Seats (in Cinema)	Occupant Load Factor	Occupants (people)	Capacity Factors (width/person in mm)		Width of exit required (mm)		Width of exit provided (mm)		Excess/Deficit (mm)		Remarks
						Staircase	Doorway	Non-Cinema	Cinema	Non-Cinema	Cinema	Non-Cinema	Cinema	
Sixth	Office	1262	10	10 m <sup>2</sup> /person	126	1262	1262	1262	1262	3000	3000	1738	Refuge area provided.	
Seventh	Office	1343	10	10 m <sup>2</sup> /person	134	1343	1343	1343	1343	3000	3000	1657		

**REFUGUE AREA CALCULATION**

NO.	AREA (SQ. M)	SEATING CAPACITY	AREA (SQ. M)	SEATING CAPACITY
1	1000	100	1000	100
2	1000	100	1000	100
3	1000	100	1000	100
4	1000	100	1000	100
5	1000	100	1000	100
6	1000	100	1000	100
7	1000	100	1000	100
8	1000	100	1000	100
9	1000	100	1000	100
10	1000	100	1000	100
11	1000	100	1000	100
12	1000	100	1000	100
13	1000	100	1000	100
14	1000	100	1000	100
15	1000	100	1000	100
16	1000	100	1000	100
17	1000	100	1000	100
TOTAL	17000	1700	17000	1700

**SUMMIT PLAZA**

Level	Occupancy Type	Area (sqm)	Seats (in Cinema)	Occupant Load Factor	Occupants (people)	Capacity Factors (width/person in mm)	Width of exit required (mm)	Width of exit provided (mm)	Excess/Deficit (mm)	Remarks
Seventh	Office	1343	10	10 m <sup>2</sup> /person	134	1343	1343	3000	1657	