

Note :-

1. BUILDING WILL BE DESIGNED (STRUCTURES) AS PER RELEVANT IS CODES FOR EARTH QUAKE RESISTANCE.
2. THE BUILDING IS ARTIFICIALLY LIT AND MECHANICALLY VENTILATED.

LEGEND:-

This is a "PROVISIONAL BUILDING PLAN" approved only for the purpose of inviting objections from the general public.

ATP (HQ) S.T.P. (HQ) S.T.P. (G) S.T.P. (G)
Member Member Member Chairman
B.P.A.C. B.P.A.C. B.P.A.C. B.P.A.C.

ATP (HQ) DD (T) MEMBER
B.P.A.C. B.P.A.C.
PA PA
ATP

TO BE REVIEWED IN OFFICE
ARCH NO: 13197
DATED: 29.04.2024

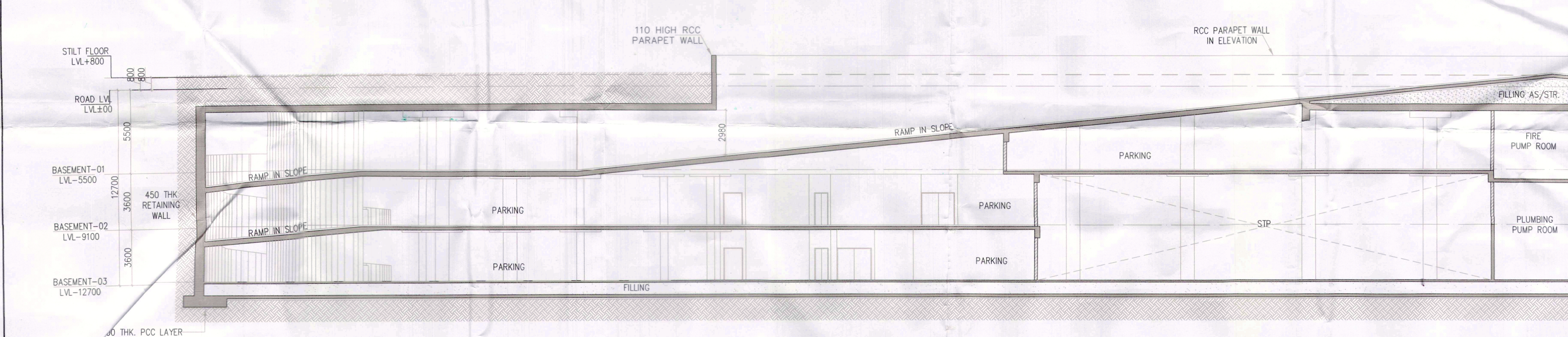
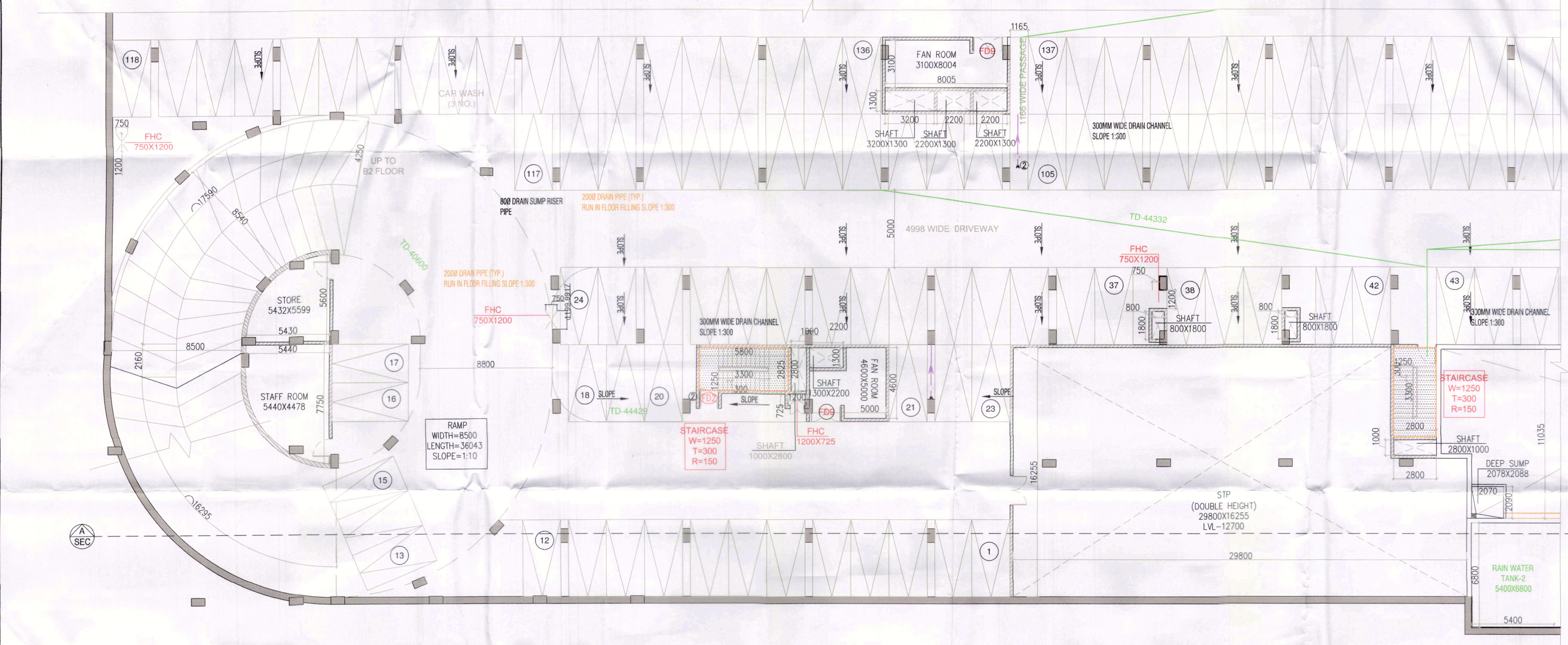
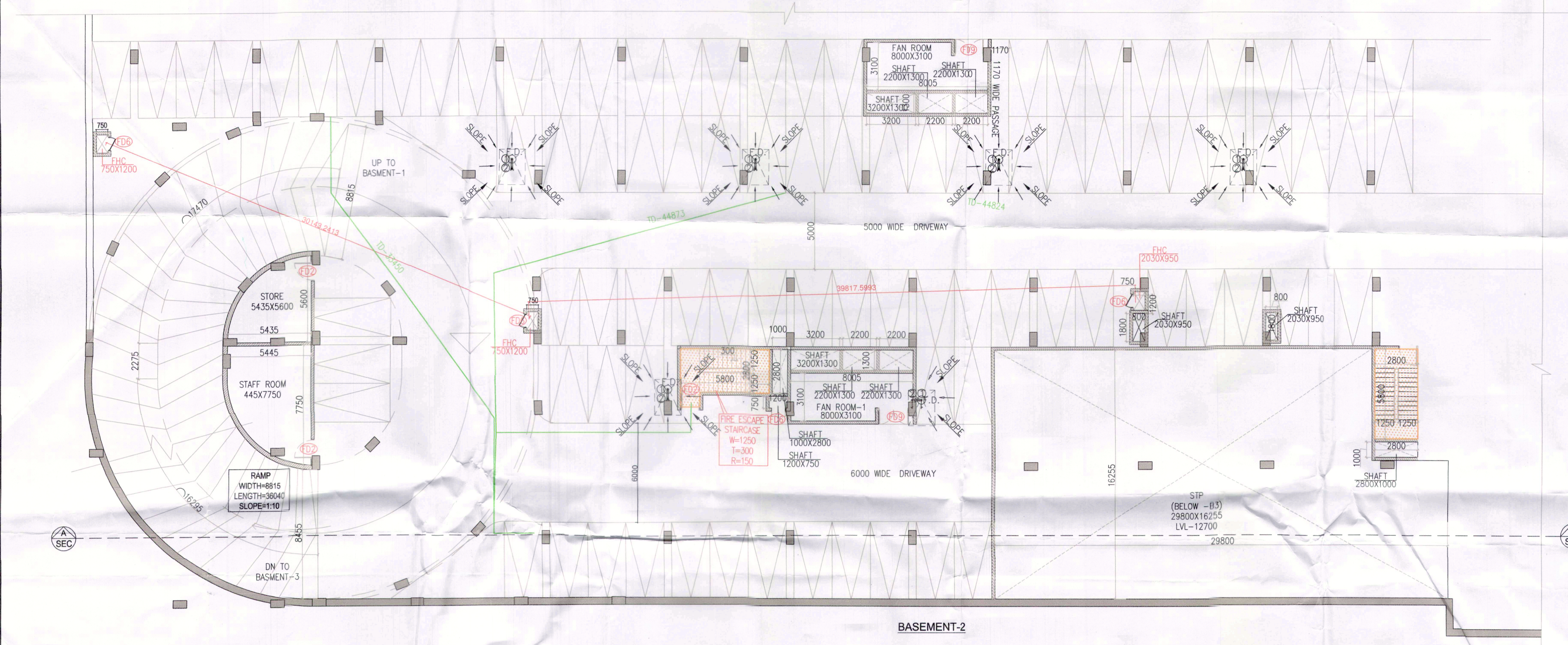
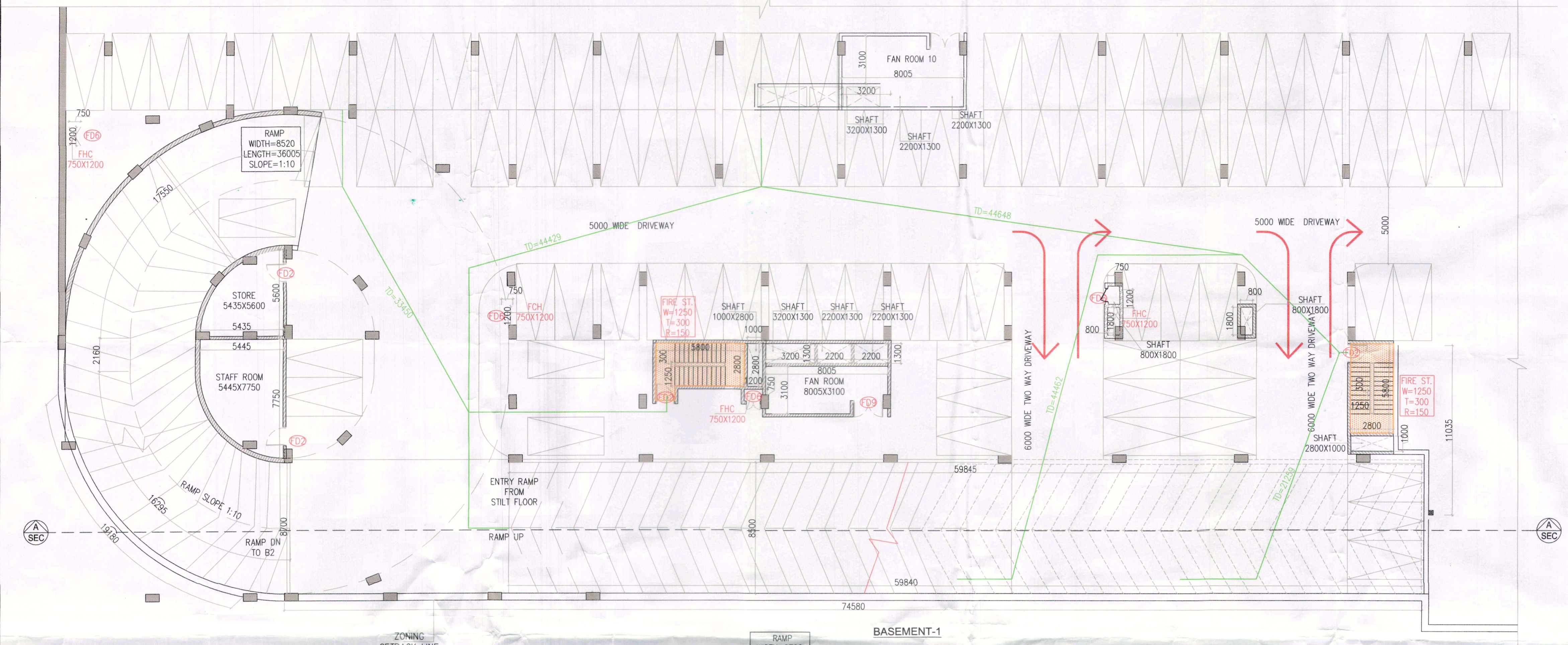

PROJECT : THE ARBOUR

REVISED (2nd Revision) BUILDING PLANS OF GROUP HOUSING COLONY AREA MEASURING 25.087 ACRES (LICENCE NO. 123 OF 2012 DATED 20-12-2012 IN SECTOR-63, GURGAON BEING DEVELOPED BY ARLIE BUILDERS & DEVELOPERS PVT. LTD. AND OTHERS IN COLLABORATION WITH DLF HOME DEVELOPERS LTD.(EARLIER KNOWN AS DLF NEW GURGAON HOME DEVELOPERS PVT.LTD)

ARCHITECTURE:
ARCOP

ARCOP ASSOCIATES PVT LTD
Plot No. 36B, Sector-32, Institutional Area, Gurugram, Haryana, 122001, India
Tel.: 91-124-4595500
91-124-4595550
Fax: 91-124-4595550

ASSOCIATE ARCHITECTS

RISMS
ARCHITECTS

RSMS ARCHITECTS PVT. LTD.
69,Nora-Niwaa-Bhawani-Kunj
(Behind D2), Vasant Kunj,
New Delhi-110070.
Tel.: 011-26896616,26898617
www.rsms-arch.com

ARCHITECT'S SEAL & SIGNATURE

OWNER'S SEAL & SIGNATURE



DLF Home Developers Limited
Authorised Signatory

OCT.-2023. Scale : 1:100

Drawing Title:-
**RAMP DETAIL
SOUTH POCKET BASEMENT**

Drawing No:-
RM-02